cho con
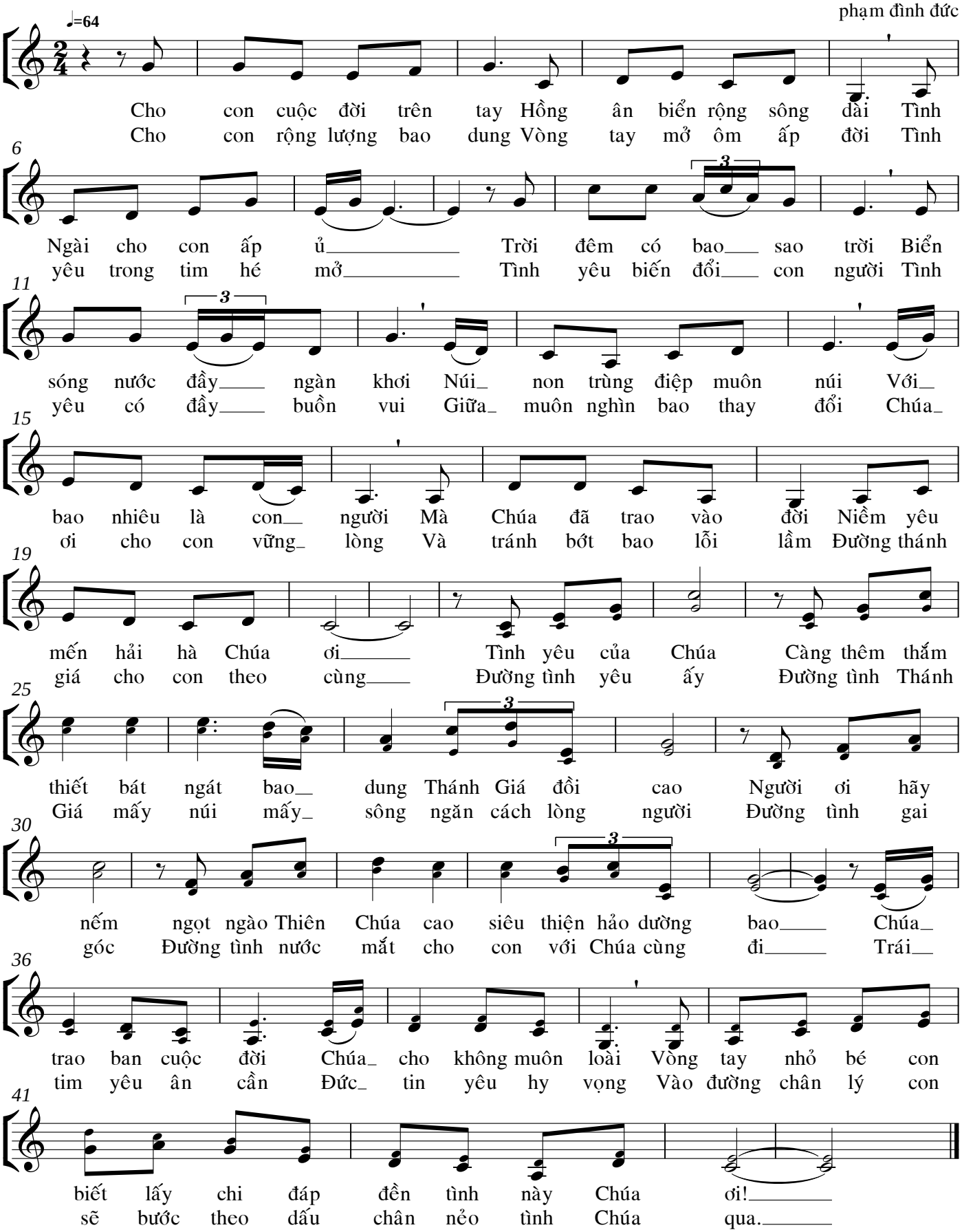
phạm đình đức